Moirrey ny Cainle

Mary of the Candle

A popular session tune from the Isle of Man which comes from the dance of the same name.
The dance is traditionally danced at Candlemass with 4 couples, and a woman who carries a candle.
It was collected by Mona Douglas in Glen Auldyn and is a favourite of Manx dance group Perree Bane.

Trad. Manx
arr. Rachel Hair

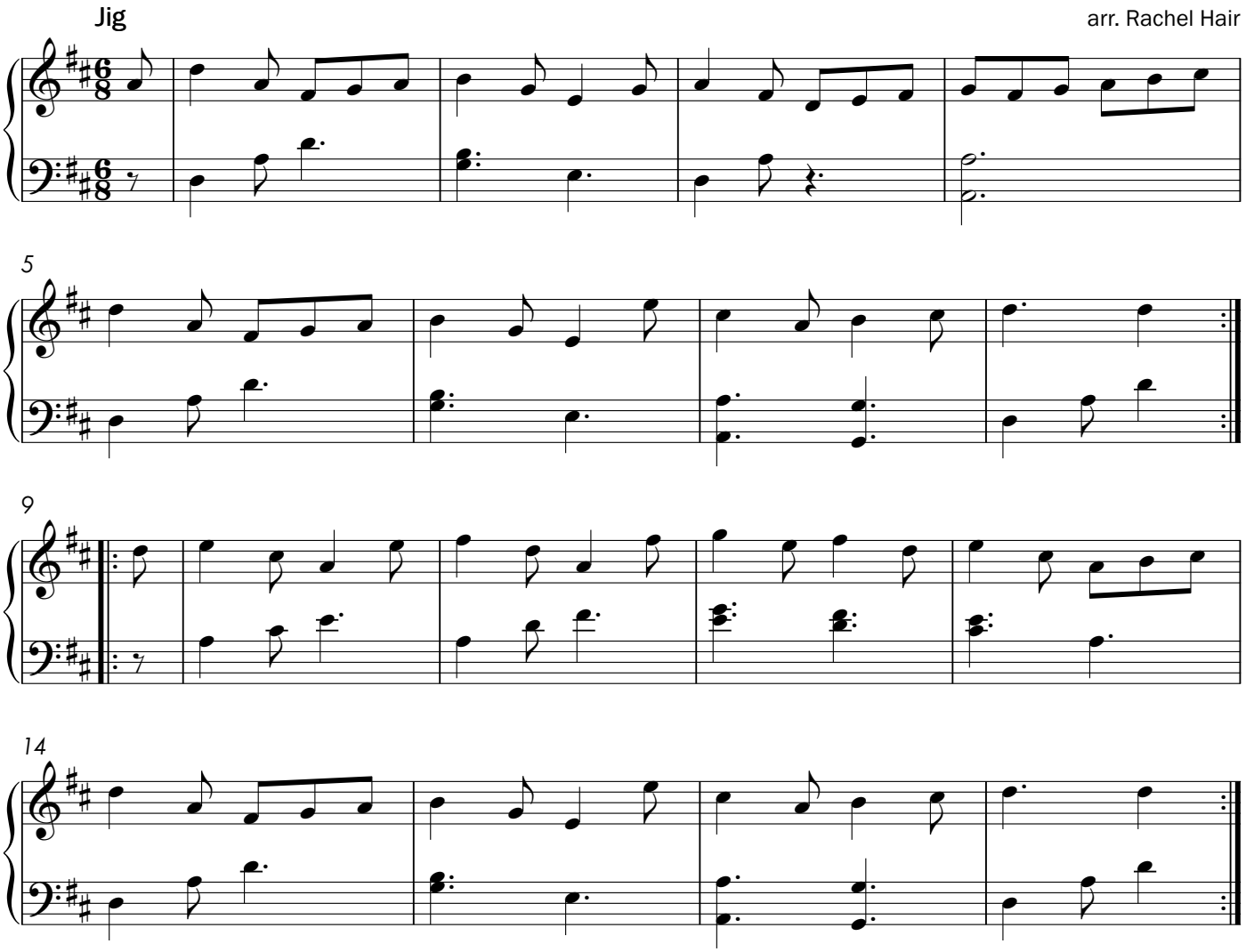

This arrangement can be found in Rachel's Manx harp book "Claasagh - Manx Music for Celtic Harp vol. 1"

Watch a film of the arrangement at www.youtube.com/rachelhairworkshop
and search for the name on Youtube to see Perree Bane dancing the dance.

copyright © Rachel Hair

"like" on facebook : www.facebook.com/rachelhairharp
www.rachelhair.com